

5126 LAKESHORE ROAD

TOTAL SQUARE FOOTAGE
10,736 SQ.FT.

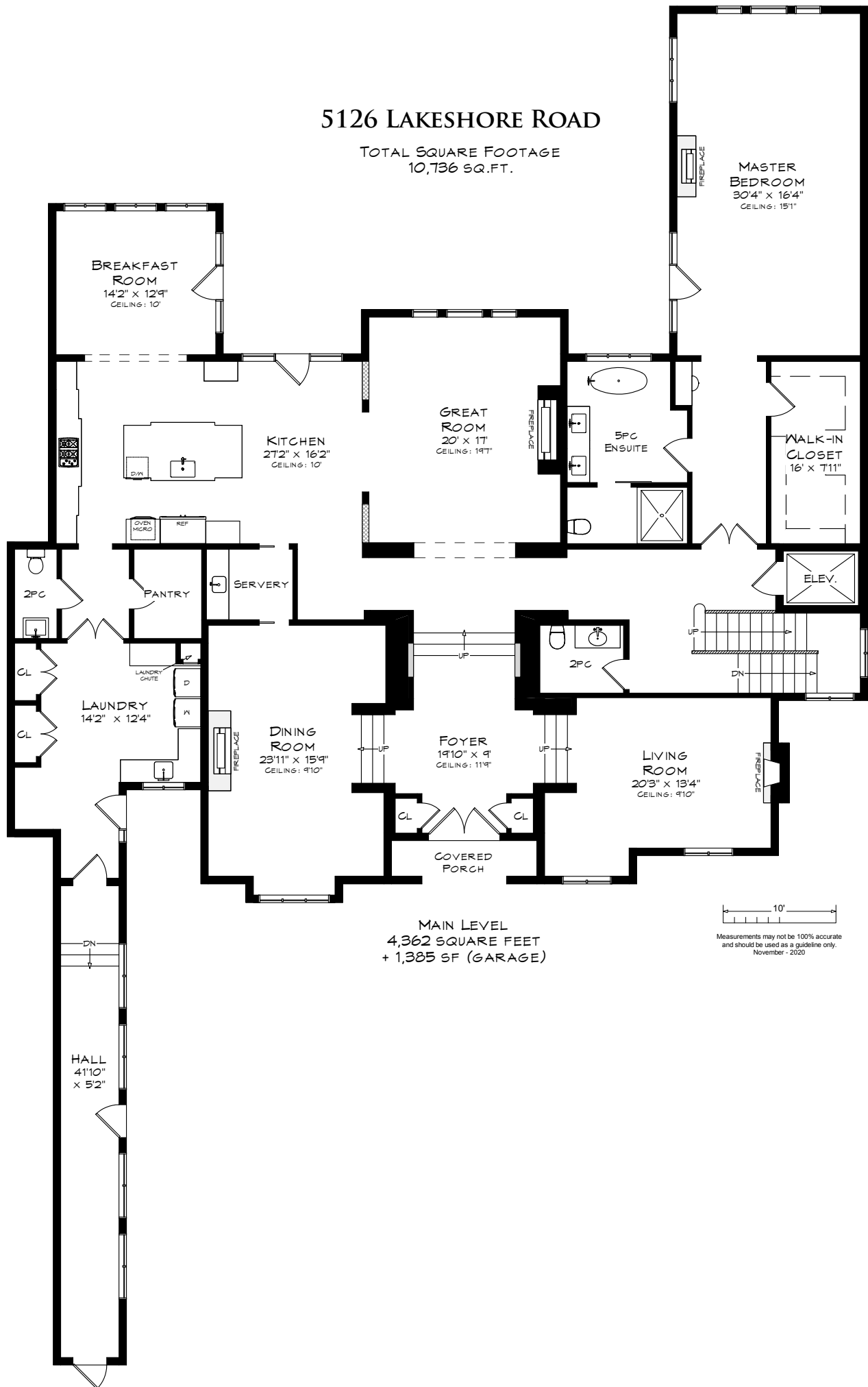

MAIN LEVEL
4,362 SQUARE FEET
+ 1,385 SF (GARAGE)

5126 LAKESHORE ROAD

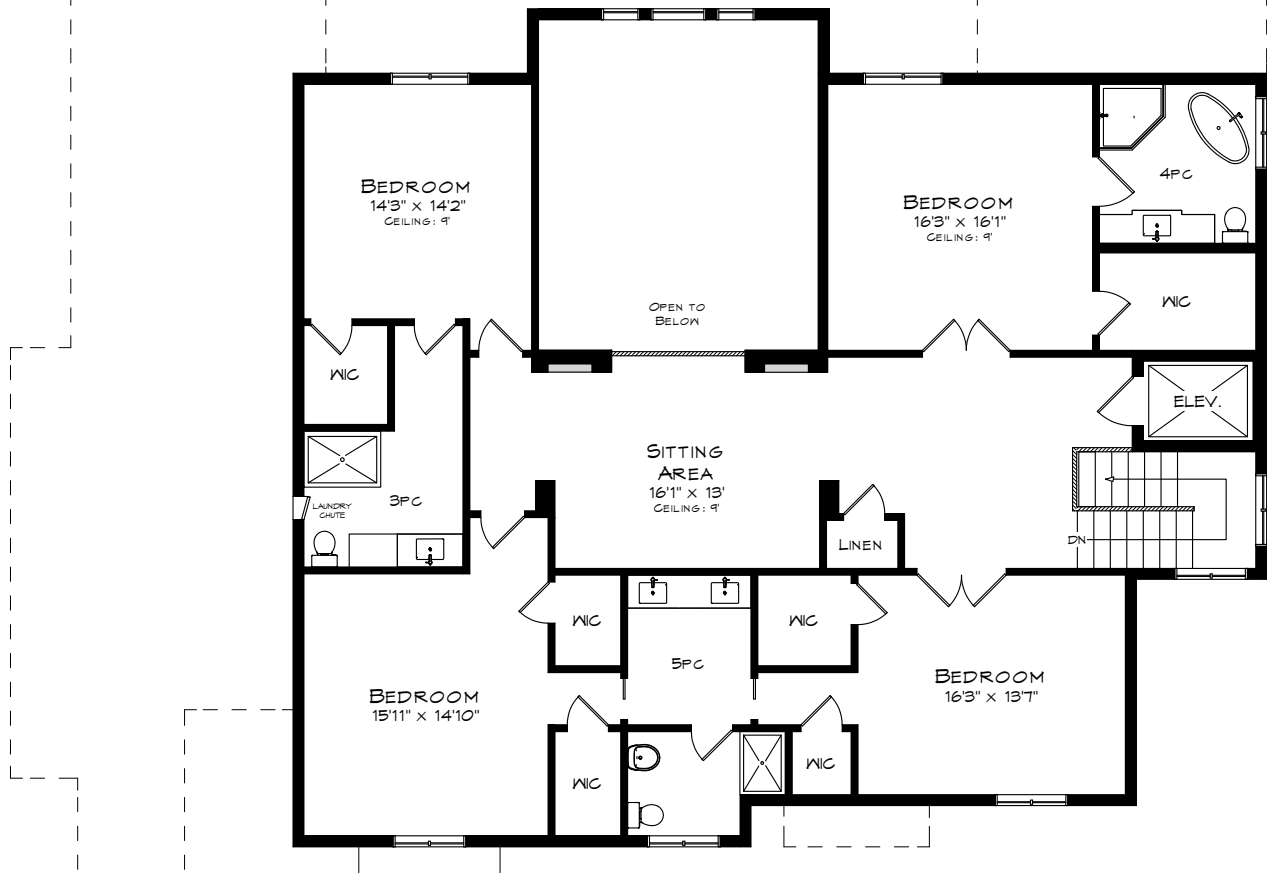

UPPER LEVEL
2,294 SQUARE FEET
+ 371 SF (OPEN TO BELOW)

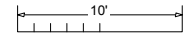

Measurements may not be 100% accurate
and should be used as a guideline only.
November - 2020

5126 LAKESHORE ROAD

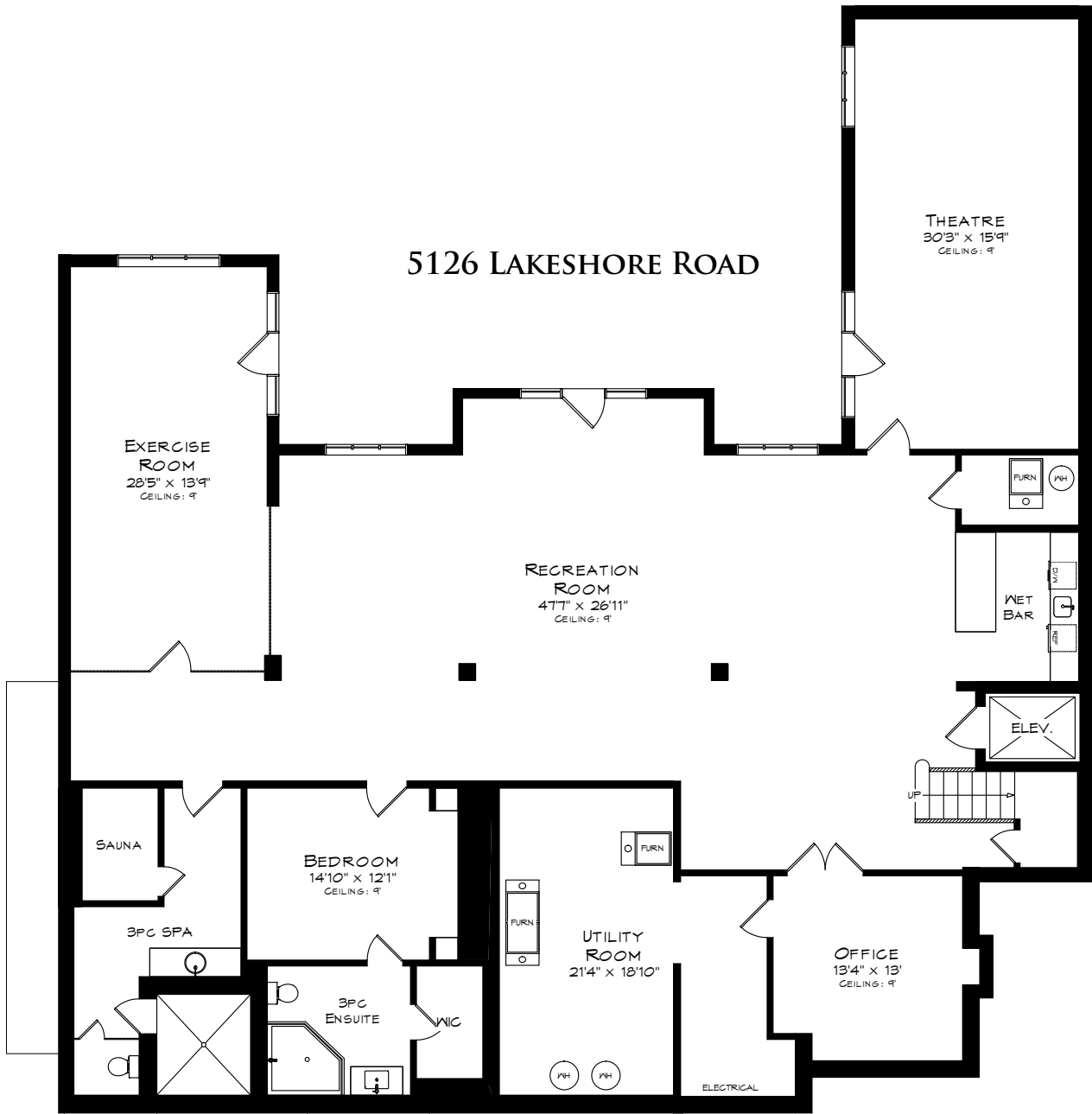

LOWER LEVEL
4,080 SQUARE FEET

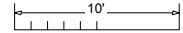

Measurements may not be 100% accurate
and should be used as a guideline only.
November - 2020

5126 LAKESHORE ROAD

TOTAL SQUARE FOOTAGE
10,736 SQ.FT.

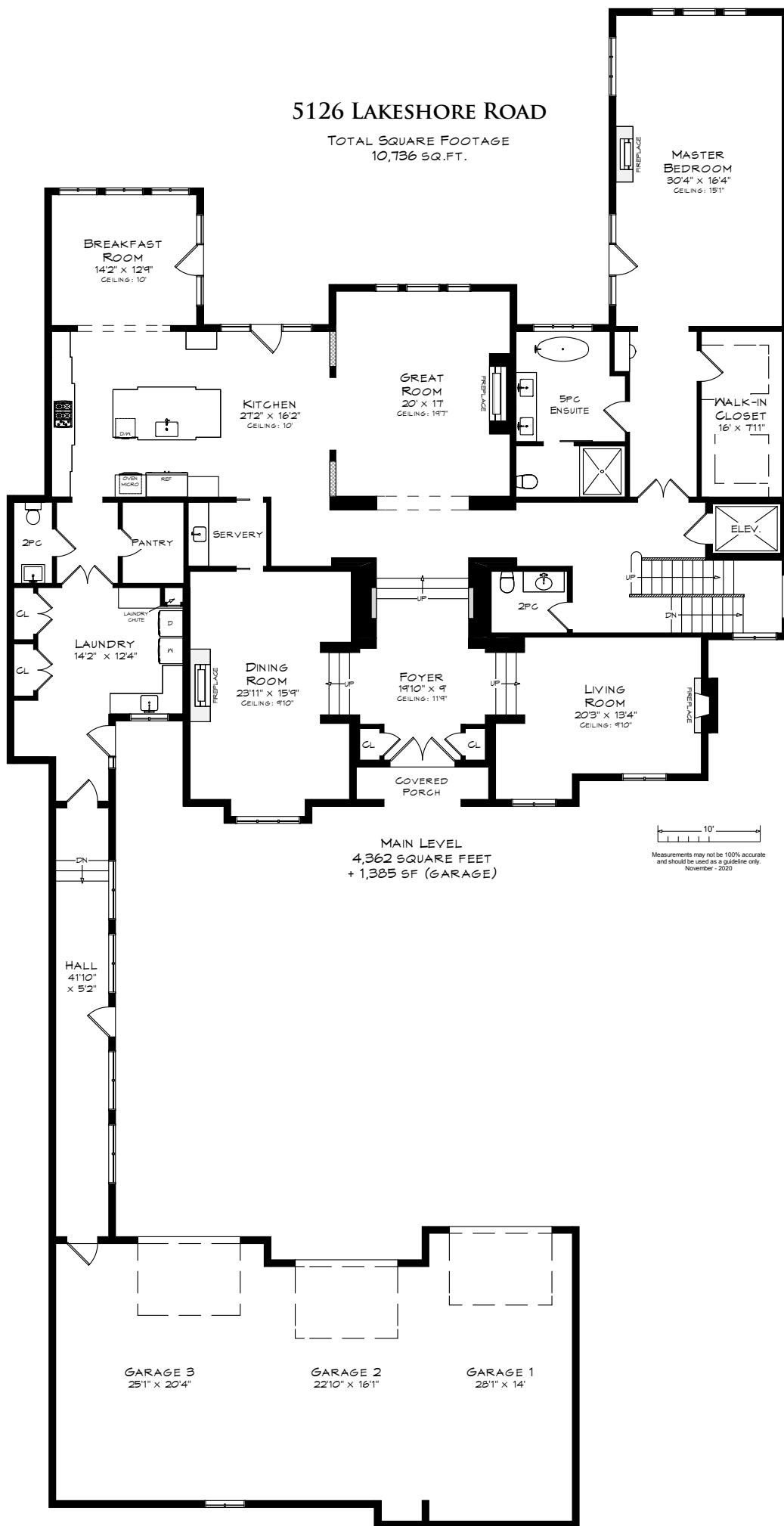

BREAKFAST ROOM
14'2" x 12'9"
CEILING: 10'

KITCHEN
27'2" x 16'2"
CEILING: 10'

GREAT ROOM
20' x 17'
CEILING: 14'

5PC ENSUITE

MASTER BEDROOM
30'4" x 16'4"
CEILING: 15'1"

WALK-IN CLOSET
16' x 7'11"

PANTRY

SERVERY

LAUNDRY
14'2" x 12'4"

DINING ROOM
23'11" x 15'9"
CEILING: 9'10"

FOYER
19'10" x 9'
CEILING: 11'9"

LIVING ROOM
20'3" x 13'4"
CEILING: 9'10"

HALL
4'11" x 5'2"

MAIN LEVEL
4,362 SQUARE FEET
+ 1,385 SF (GARAGE)

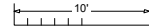

Measurements may not be 100% accurate
and should be used as a guideline only.
November - 2020

GARAGE 3
25'1" x 20'4"

GARAGE 2
22'10" x 16'1"

GARAGE 1
28'1" x 14'